

PC EXHIBIT F

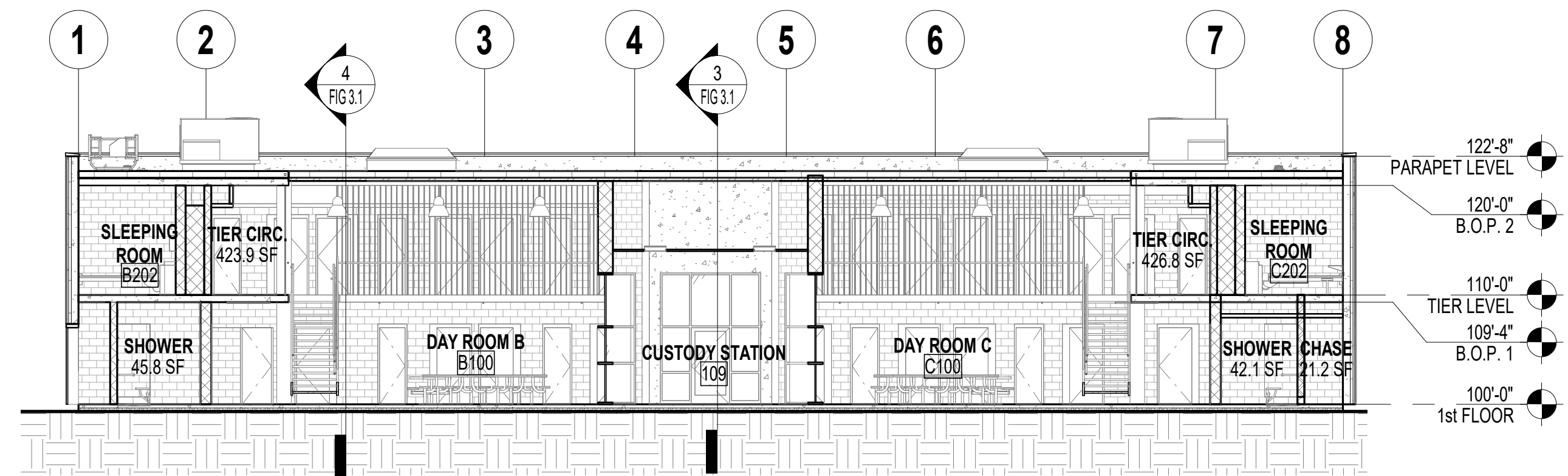

SECTION 1

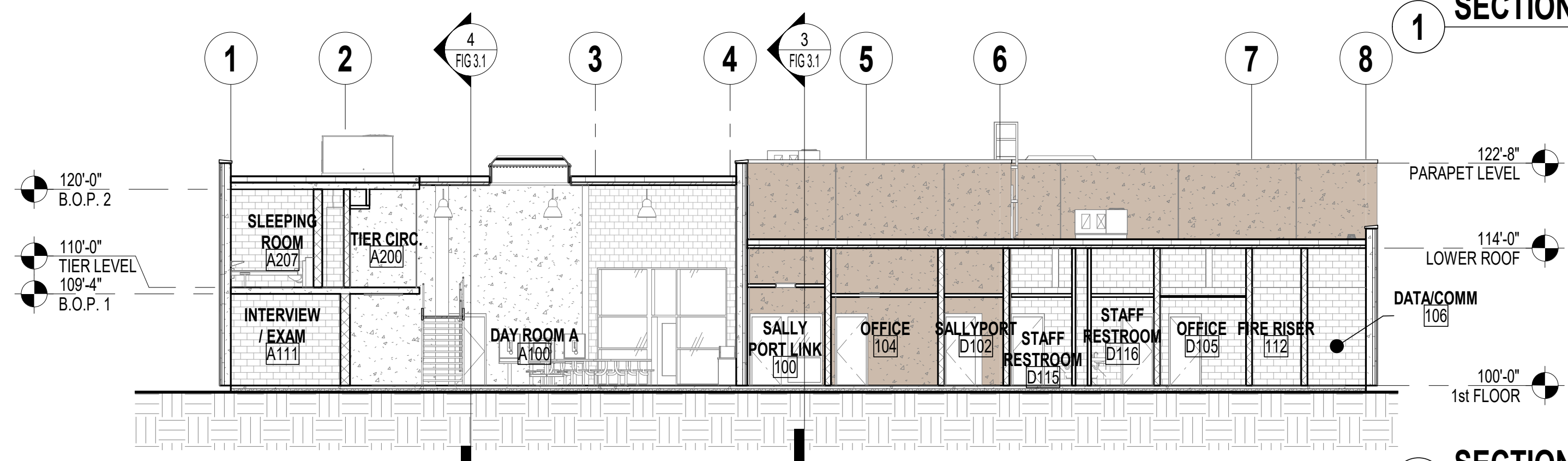

SECTION 2

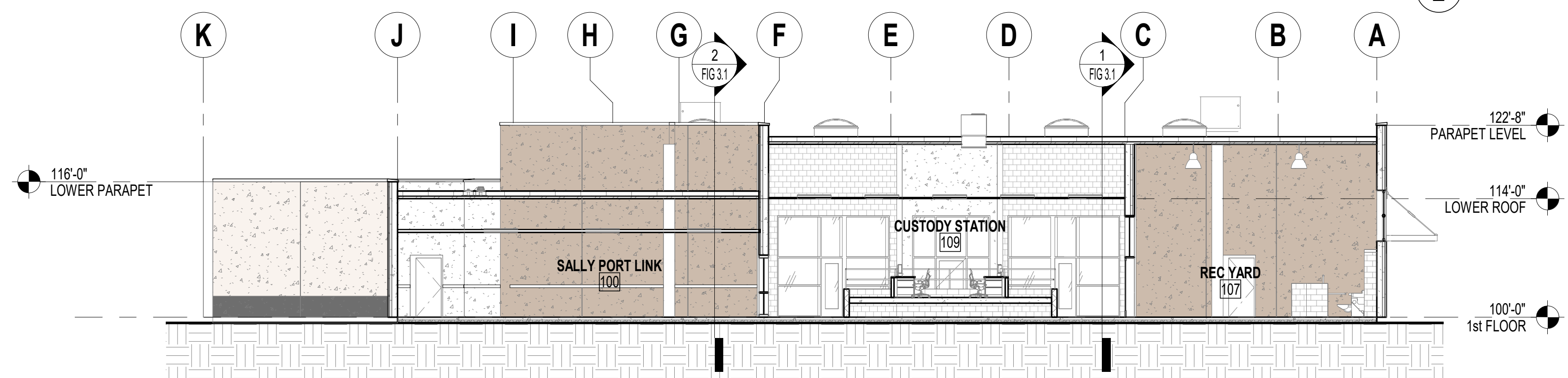

SECTION 3

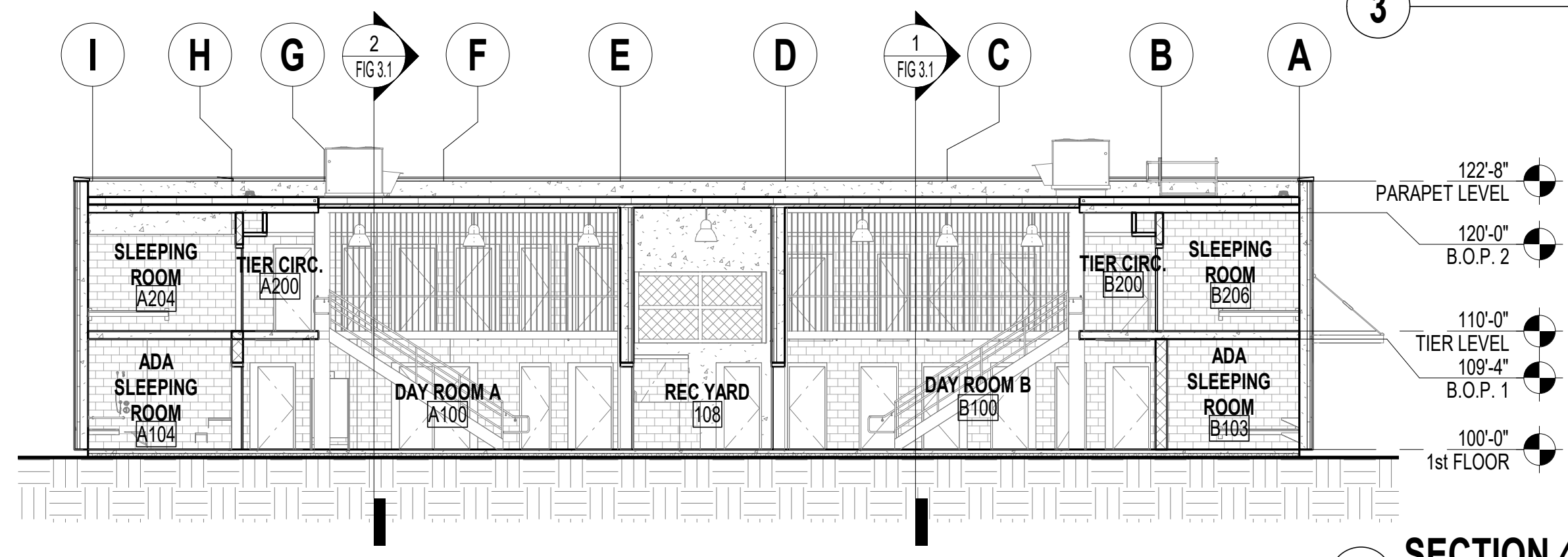

SECTION 4

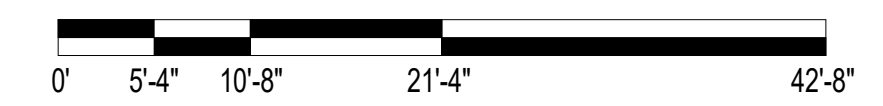
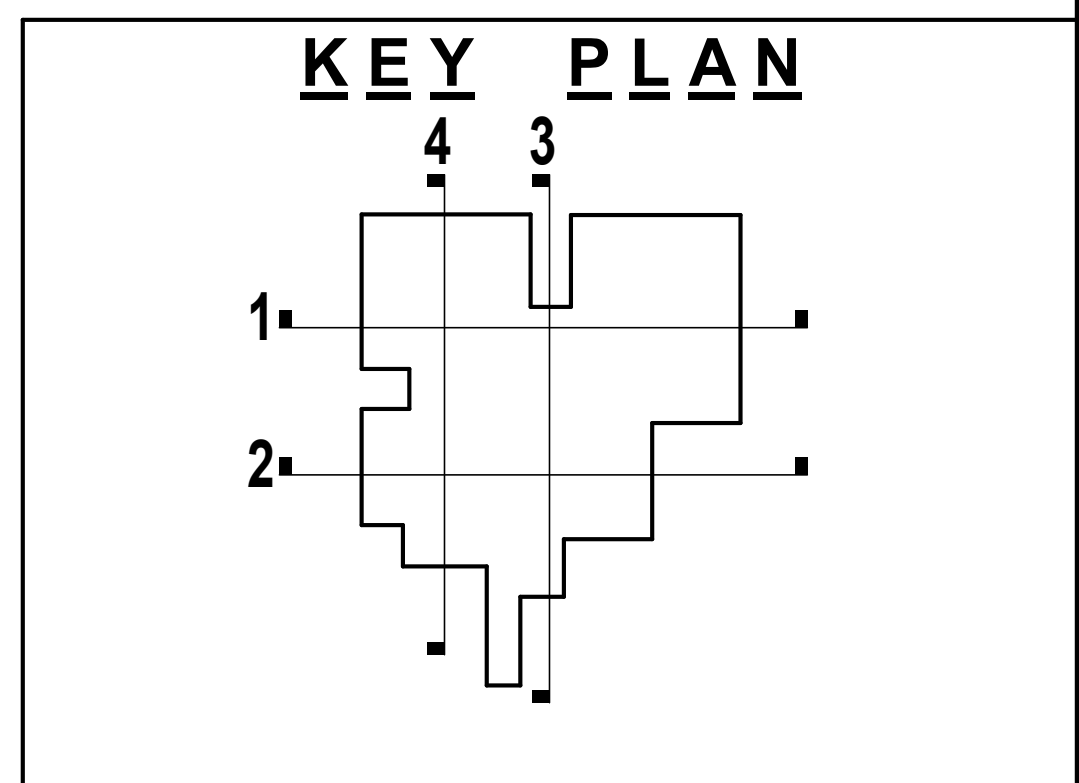

C:\Revit\2019_125 - Placer County MHF_2022_PATTE.rvt 2/25/2022 8:25:20 PM



PLACER COUNTY - RFP NO. 20035-II
SB863 MENTAL HEALTH FACILITY
11801 GO FOR BROKE ROAD, ROSEVILLE, CA 95678

NOT FOR CONSTRUCTION
 THIS DOCUMENT IS PRELIMINARY IN NATURE AND IS NOT A FINAL, SIGNED AND SEALED DOCUMENT
 REVIEW SET



PROJECT NO.: M2019.125
 DATE: 03/04/2022
 DESIGNED BY: PT
 DRAWN BY: LS
 APPROVED BY: MC
 OWNER: PLACER COUNTY PROCUREMENT SERVICE

BUILDING NAME
ARCHITECTURAL
OVERALL BUILDING SECTIONS
 SHEET NUMBER: **5 OF 21**

© Copyright 2022

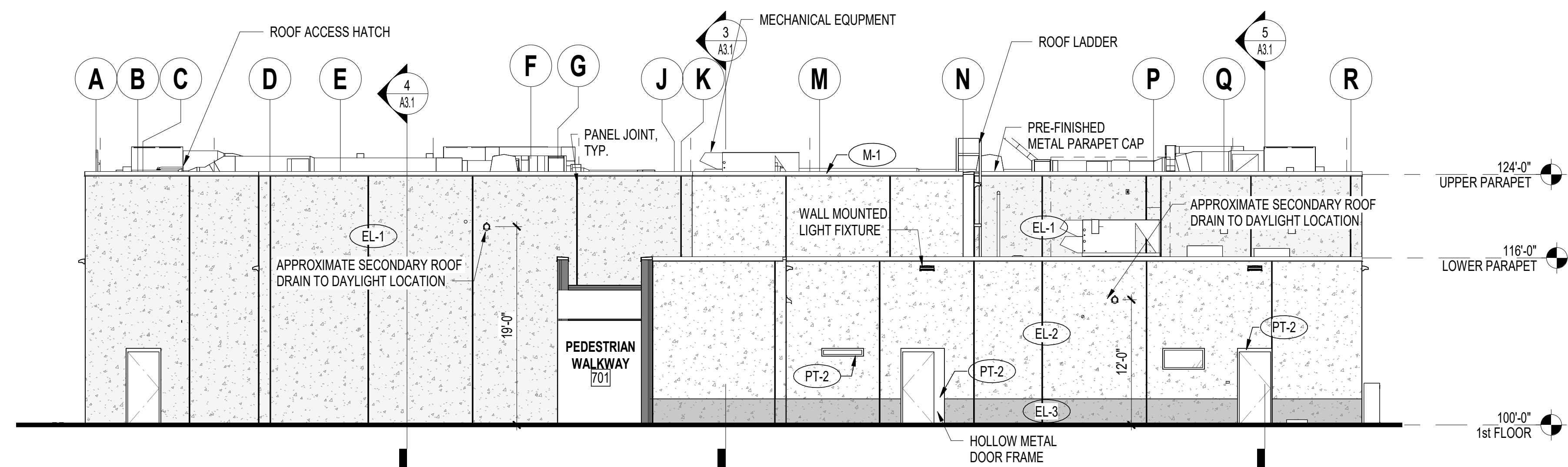

1 EXTERIOR ELEVATION
1/8" = 1'-0"

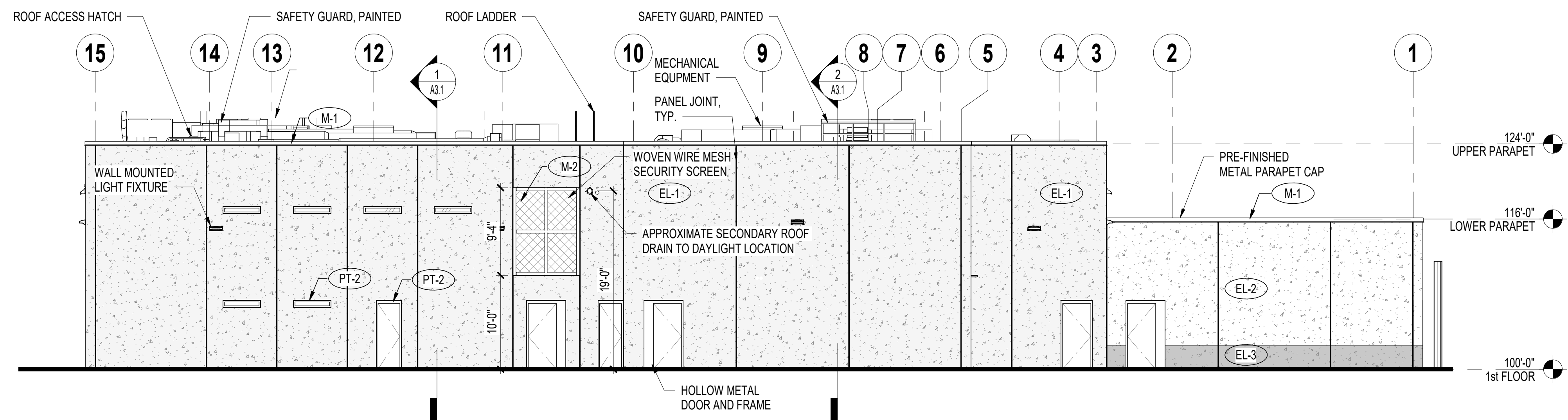

2 EXTERIOR ELEVATION
1/8" = 1'-0"

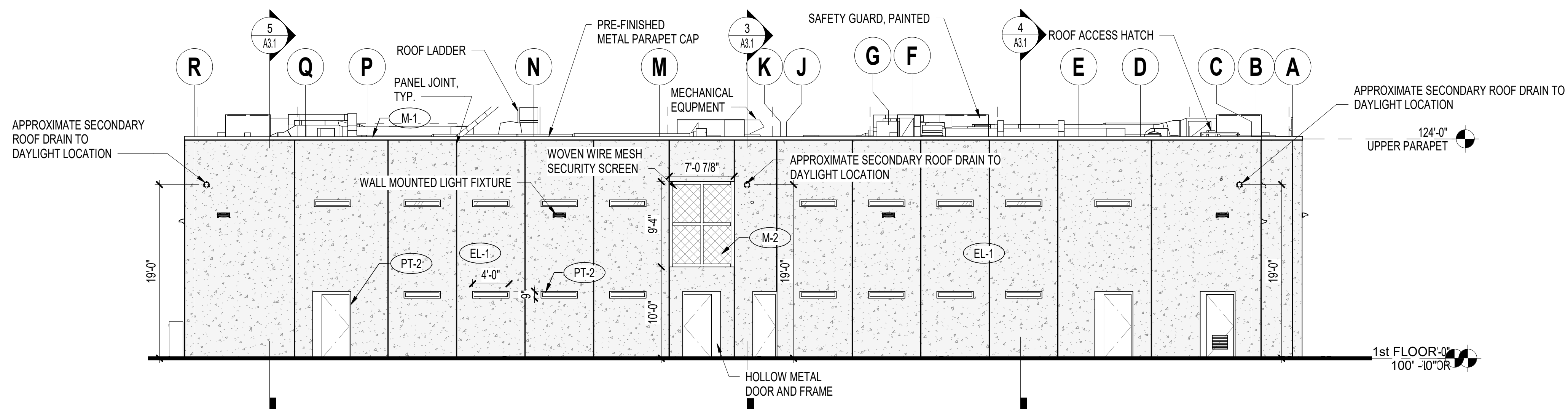

3 EXTERIOR ELEVATION
1/8" = 1'-0"

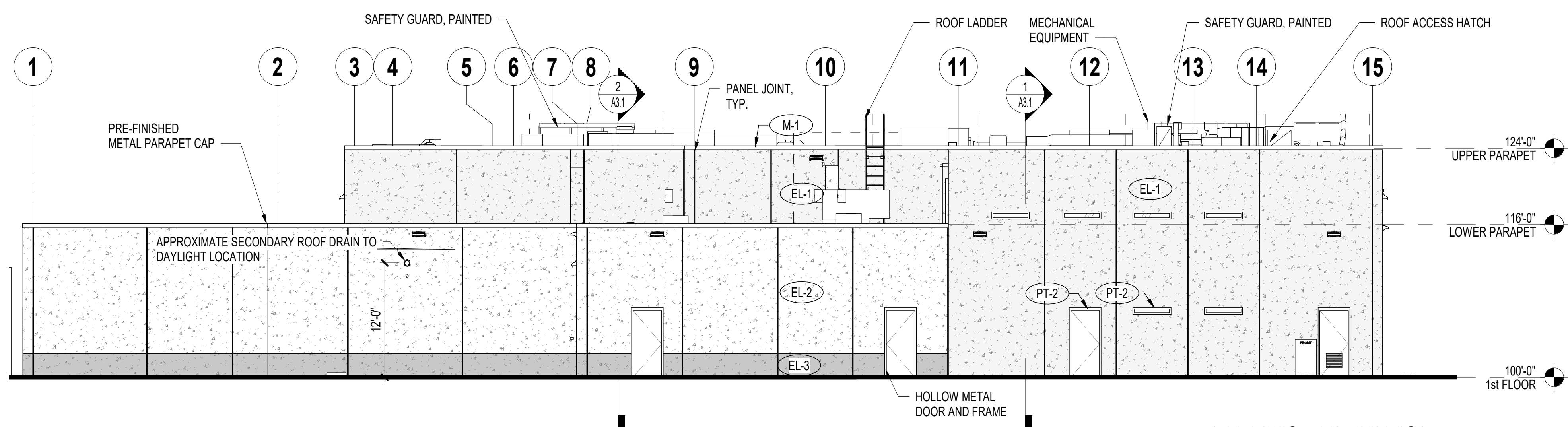

4 EXTERIOR ELEVATION
1/8" = 1'-0"

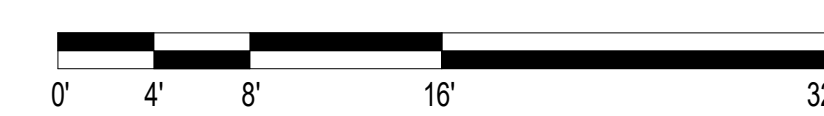

XXX-X	FINISH SCHEDULE - EXTERIOR	
CODE	DESCRIPTION	MANUFACTURER
EL-1	DUNN EDWARDS DE 6123 TRAIL DUST	DUNN EDWARDS
EL-2	DUNN EDWARDS DE 6120 TEA BISCUIT	DUNN EDWARDS
EL-3	DUNN EDWARDS CHARCOAL SMUDGE	DUNN EDWARDS DE6370
M-1	METAL PARAPET CAP KYNAR COLOR	TBD
M-2	GALVINIZED CHAINLINK MATERIAL	TBD
PT-2	DUNN EDWARDS CHARCOAL SMUDGE	DUNN EDWARDS DE6370

GENERAL NOTES (ELEVATIONS):

- EXTERIOR GLAZING IS LAMINATED POLYCARBONATE DETENTION RATED GLAZING.
- METAL CANOPIES TO FIELD PAINTED TO MATCH EXISTING CANOPIES.
- REFER TO DOOR AND WINDOW SCHEDULES FOR FRAME AND PANEL FINISHES.
- PANEL JOINT LOCATIONS ARE COORDINATED WITH PRECAST SHOP DRAWINGS. THERE ARE TO BE NO EXPOSED PANEL JOINTS IN SLEEPING ROOMS.
- ROOF ACCESS GUARD AND LADDER TO BE PREFABRICATED AND PAINTED TO MATCH PARAPET WALL.
- AVOID DAYLIGHTING OF ROOF DRAINS OVER DOORS.

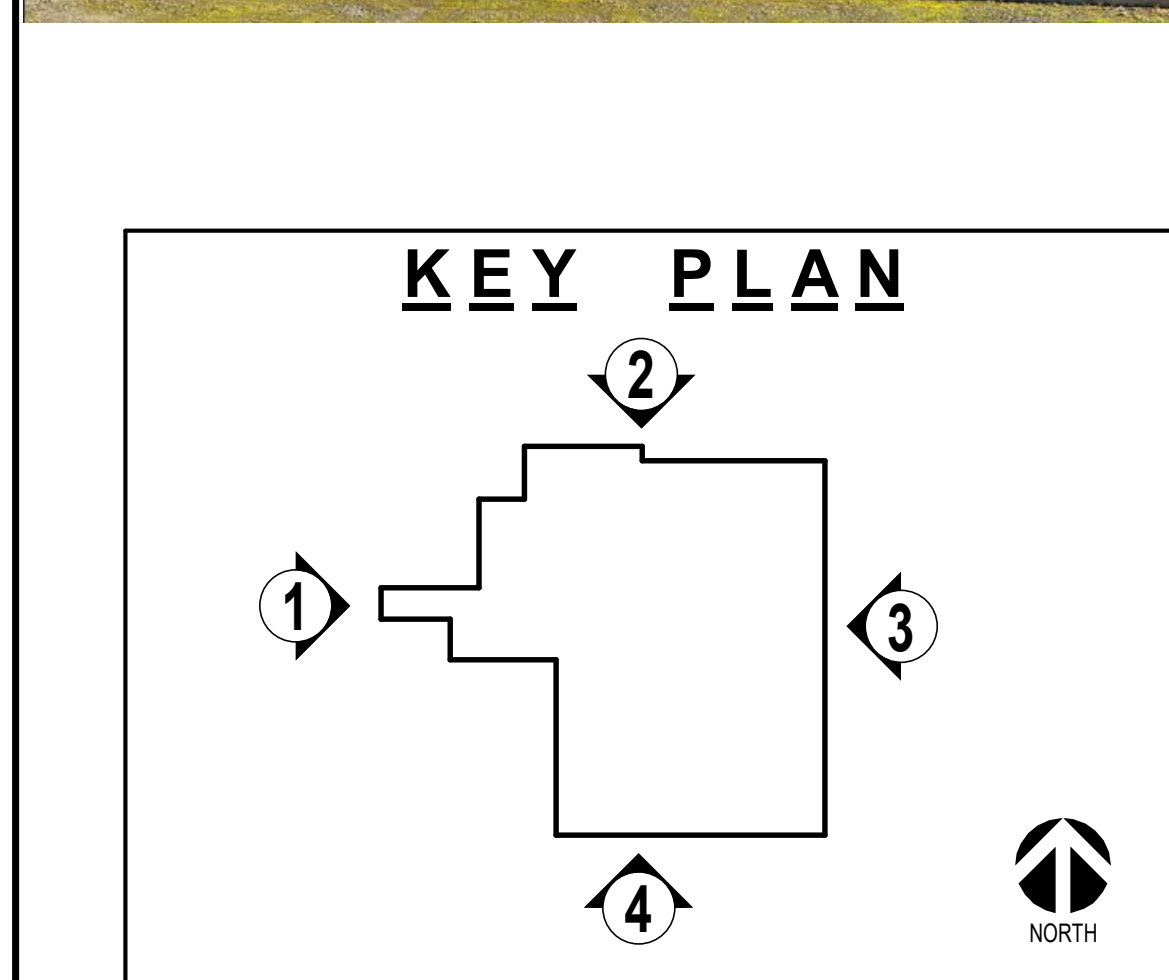
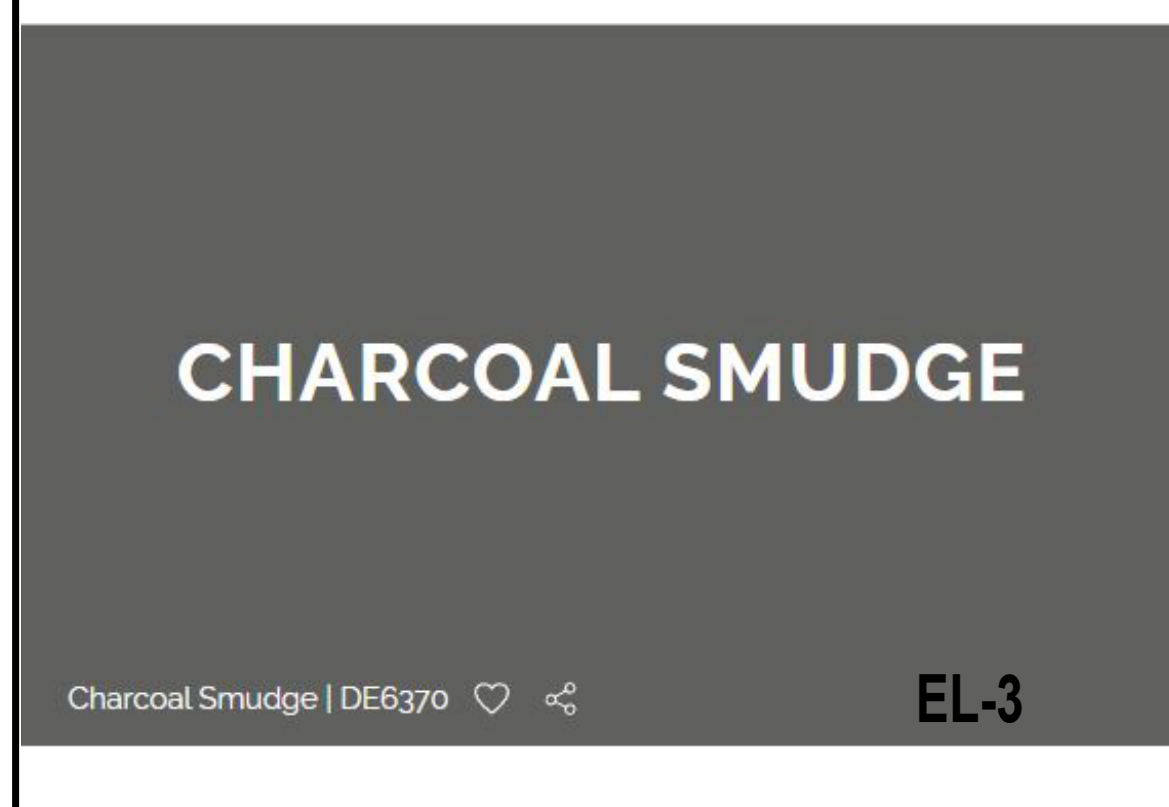

PRELIMINARY NOT FOR CONSTRUCTION

RESERVED FOR STATE FIRE MARSHAL

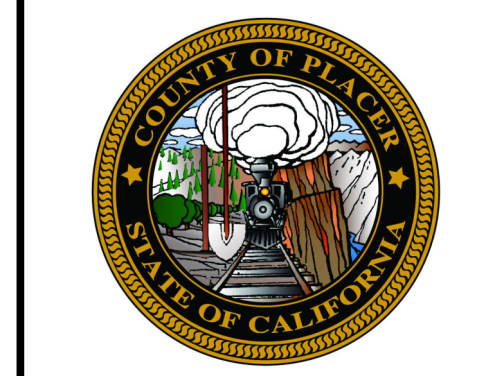

700 Alhambra Blvd.
Sacramento, California 95816
Main: (916) 234-3731
Fax: (902) 279-9110
© Copyright 2022

SB863
COUNTY OF PLACER
MENTAL HEALTH FACILITY
11851 GO FOR BROKE ROAD, ROSEVILLE, CA 95678
California State Fire Marshal Permit # 22-N-2744-CP-DR

NO.	REVISION	DATE

PROJECT NO.: 2022_042
DATE: 10/05/2022
DESIGNED BY: PT
DRAWN BY: AW
APPROVED BY: LH
SHEET TITLE:
BUILDING B - MHF
ARCHITECTURAL
EXTERIOR ELEVATIONS
SHEET NUMBER:
6 OF 21



3 OVERALL LOOKING NORTH-EAST PERSPECTIVE



1 OVERALL LOOKING NORTH-WEST PERSPECTIVE

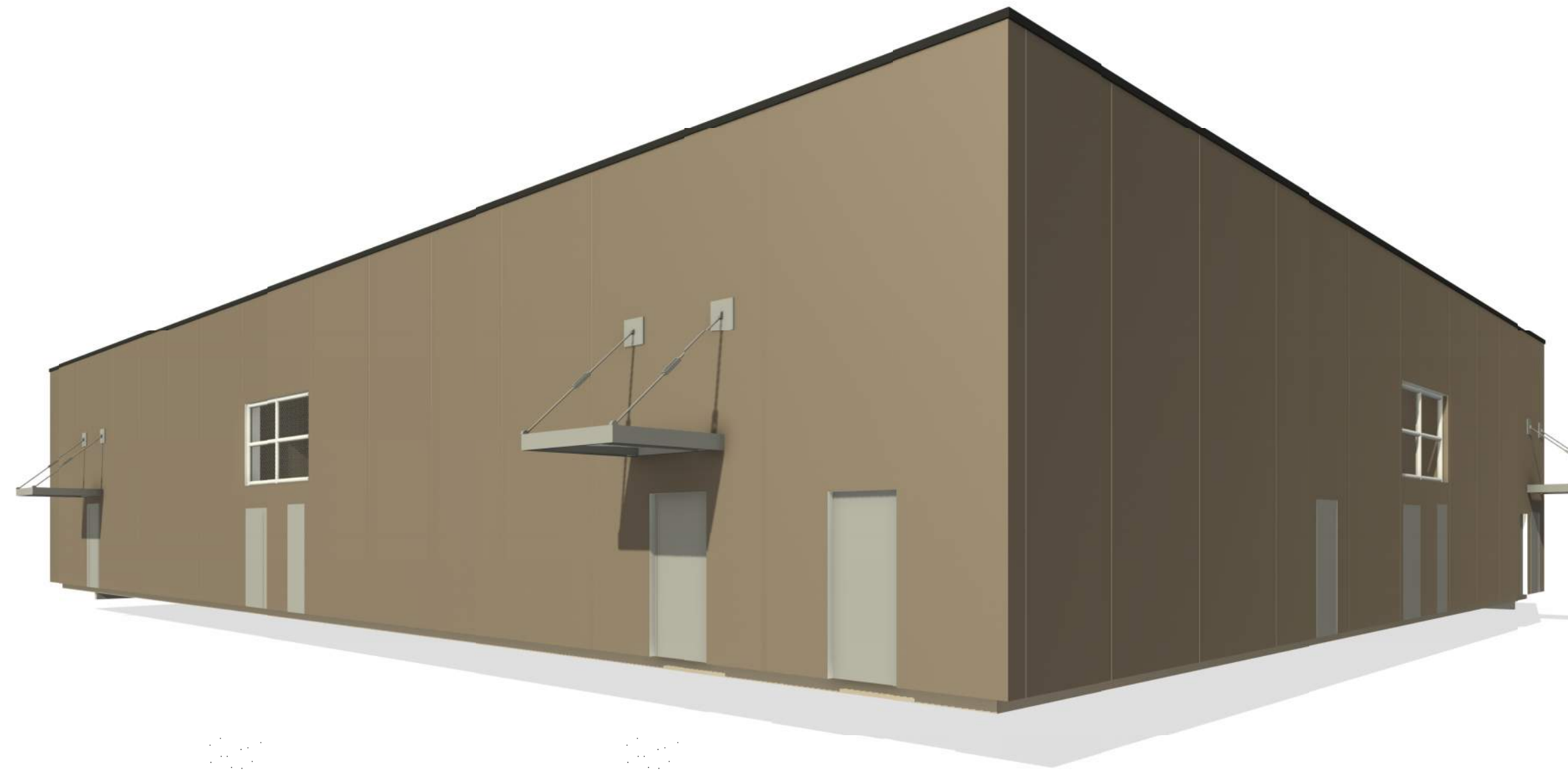

4 OVERALL LOOKING SOUTH-EAST PERSPECTIVE

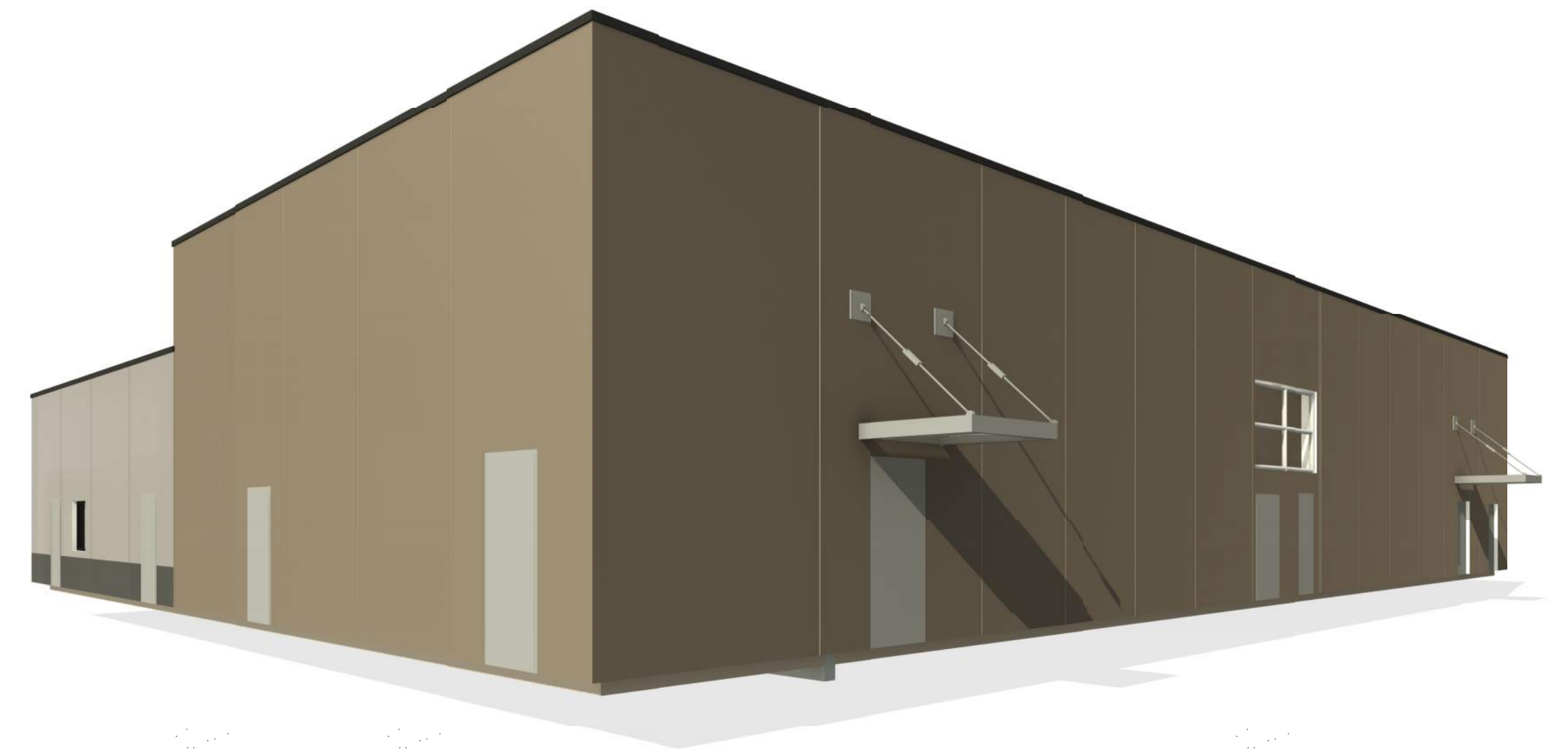

2 OVERALL LOOKING SOUTH-WEST PERSPECTIVE

C:\Revit\2019_125 - Placer County MHF_2022_PATTE.rvt 2/25/2022 8:26:21 PM



PLACER COUNTY - RFP NO. 20035-II
SB863 MENTAL HEALTH FACILITY
11801 GO FOR BROKE ROAD, ROSEVILLE, CA 95678

NOT FOR CONSTRUCTION
 REVIEW SET
 THIS DOCUMENT IS PRELIMINARY IN NATURE AND IS NOT A FINAL, SIGNED AND SEALED DOCUMENT
 REVIEW SET
 NOT FOR CONSTRUCTION

Arrington Watkins Architects
 700 Alhambra Blvd.
 Sacramento, Ca.
 Telephone: (916) 279-4373
 Fax: (916) 279-9110
 www.awarch.com
 © Copyright 2022

PROJECT NO.: M2019_125
 DATE: 03/04/2022
 DESIGNED BY: PT
 DRAWN BY: LS
 APPROVED BY: MC
 OWNER: PLACER COUNTY
 PROCUREMENT SERVICE

BUILDING NAME
ARCHITECTURAL
PERSPECTIVE VIEWS

SHEET NUMBER: 7 OF 21